DEPARTMENT OF FINANCIAL SERVICES
DIVISION OF INVESTIGATIVE & FORENSIC SERVICES

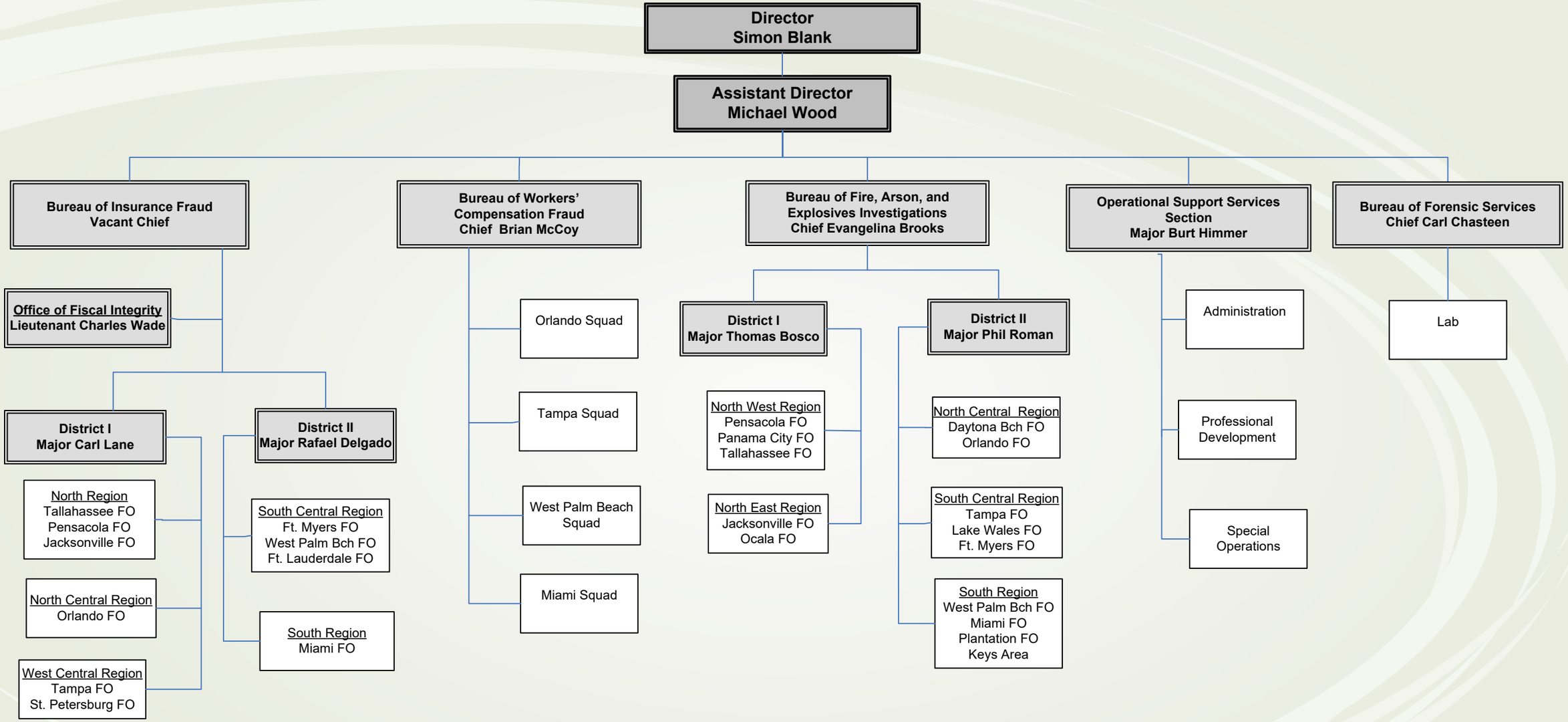

10/23/20